

# 5 STEPS TO HELP GET USED TO PROVENT® THERAPY

**PROVENT®**  
sleep apnea therapy

Provent Therapy may take up to a week or longer to “get used to.” The device works by making it harder to breathe out through your nose, which creates the pressure needed to treat your Obstructive Sleep Apnea. It may require several nights of use to feel comfortable breathing with the device. These steps will help you get used to wearing the Provent device before and during sleep.

## 1 INHALE

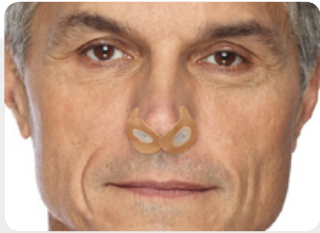

- Inhale through your mouth or through the device—whichever is more comfortable for you to fall asleep

## 2 EXHALE



- To check if the device is applied correctly, briefly try breathing out through your nose. You will notice resistance. This is normal and means the device is working
- Now, until you fall asleep, only breathe out through your mouth. This should be more comfortable than breathing through your nose
- Most people will switch to nasal breathing after they fall asleep and the device will start working

## 3 RELAX



- Put on the devices right before bed and breathe out through your mouth as you fall asleep
- Do not engage in any activity while wearing the device—just try to fall asleep
- Keep a glass of water near your bedside, in case you wake up with a dry mouth

## 4 REPEAT



- Take time to get used to wearing Provent Therapy

**TIP** Getting used to wearing a device that affects your breathing may take time (one night to a week or longer). Remove the device if you wake up during the night and feel uncomfortable. This may happen for several nights until you become used to wearing the device.

## 5 COMMIT



- Use all Provent devices provided in your first pack
- Obstructive Sleep Apnea (OSA) is a chronic condition that requires treatment every night, so make Provent Therapy a part of your bedtime routine

**Remember, it may take a few nights of wearing Provent Therapy to get used to it. Stick with it!**

**Remember, sleep apnea is a serious, lifelong condition. Though it may take up to a week or longer to get used to Provent Therapy, continued use of Provent can help you get a good night's sleep and be an important step towards better health!**

## WE'RE HERE TO HELP

For information or questions, visit [www.ProventTherapy.com](http://www.ProventTherapy.com). Or, call **1-888-SLP-WELL (1-888-757-9355)**. A Provent product specialist is available to assist you with questions on how to apply or get used to wearing Provent Therapy. Please refer to the Instructions for Use located inside the Provent Therapy container for important information and warnings and precautions.



**VENTUS**  
MEDICAL

101 Metro Drive, Suite 620  
San Jose, CA 95110 USA

Provided for your reference by  
**cpapXchange.com**